

9th Street & Black Butte Blvd (see attached maps)

STANDARD SCREENLINE COUNT FORM

Name: _____ Location: _____

Date: _____ Start Time: _____ End Time: _____

Weather: _____

- Count bicyclists and pedestrians crossing your screen line under the appropriate categories below.
- Count for two hours in 15 minute increments.
- Count bicyclists on the sidewalk and the # of people on the bicycle, not the # of bicycles.
- Pedestrians include people in wheelchairs or others using assistive devices, children in strollers, etc.
- People on skateboards or rollerblades should be included in the "Other" category.
- Please note if user is Male or Female and their approximate age: 0-10, 11-20, 21-60 or 61+

Times	Ages	Bicycles				Pedestrians				Other			
		0-10	11-20	21-60	61+	0-10	11-20	21-60	61+	0-10	11-20	21-60	61+
00-:15	Male												
	Female												
15-:30	Male												
	Female												
30-:45	Male												
	Female												
45-1:00	Male												
	Female												
1:00-1:15	Male												
	Female												
1:15-1:30	Male												
	Female												
1:30-1:45	Male												
	Female												
1:45-2:00	Male												
	Female												
Total	Male												
	Female												

Please share your experience, condition of bike lane or sidewalk, conflicts observed

Thank you for your time and effort!

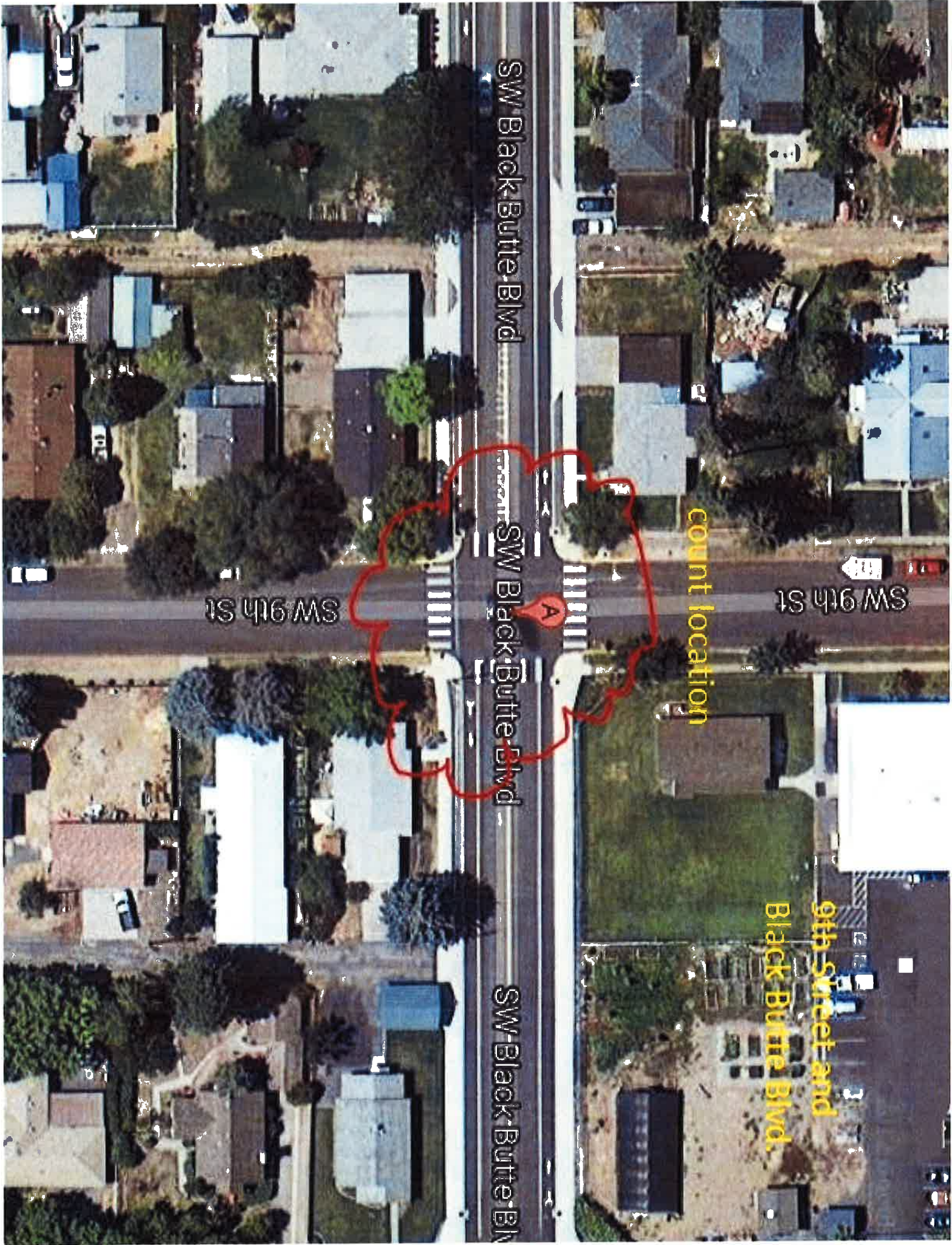

count location

9th Street and
Black Butte Blvd.

SW Black Butte Blvd

SW Black Butte Blvd

SW Black Butte Blvd

SW 9th St

SW 9th St



Map Key:

1. 10th & Quince
2. 19th & Maple
3. Dry Canyon Trail & Maple
4. Maple & US 97
5. 15th & Black Butte
6. 9th & Black Butte
7. 9th & Deschutes Ave
8. 9th and Cascade
9. Highland & Rimrock
10. 15th & Highland
11. Hwy 126 & Franklin
12. 27th & Obsidian
13. Dry Canyon Trail & Obsidian
14. US 97 & Veterans Pkwy
15. Dry Canyon Trail & Quartz
16. Helmoltz & Obsidian
17. Canal Blvd & Pumice
18. Airport Way @ COCC
19. Canal & South Heights Avenue

