

Helmholtz Ave & Obsidian Avenue (see attached maps)

STANDARD SCREENLINE COUNT FORM

Name: _____ Location: _____

Date: _____ Start Time: _____ End Time: _____

Weather: _____

- Count bicyclists and pedestrians crossing your screen line under the appropriate categories below.
- Count for two hours in 15 minute increments.
- Count bicyclists on the sidewalk and the # of people on the bicycle, not the # of bicycles.
- Pedestrians include people in wheelchairs or others using assistive devices, children in strollers, etc.
- People on skateboards or rollerblades should be included in the "Other" category.
- Please note if user is Male or Female and their approximate age: 0-10, 11-20, 21-60 or 61+

Times	Ages	Bicycles				Pedestrians				Other			
		0-10	11-20	21-60	61+	0-10	11-20	21-60	61+	0-10	11-20	21-60	61+
00-:15	Male												
	Female												
15-:30	Male												
	Female												
30-:45	Male												
	Female												
45-1:00	Male												
	Female												
1:00-1:15	Male												
	Female												
1:15-1:30	Male												
	Female												
1:30-1:45	Male												
	Female												
1:45-2:00	Male												
	Female												
Total	Male												
	Female												

Please share your experience, condition of bike lane or sidewalk, conflicts observed

Thank you for your time and effort!

Helmholtz Way &
Obsidian Avenue

count location

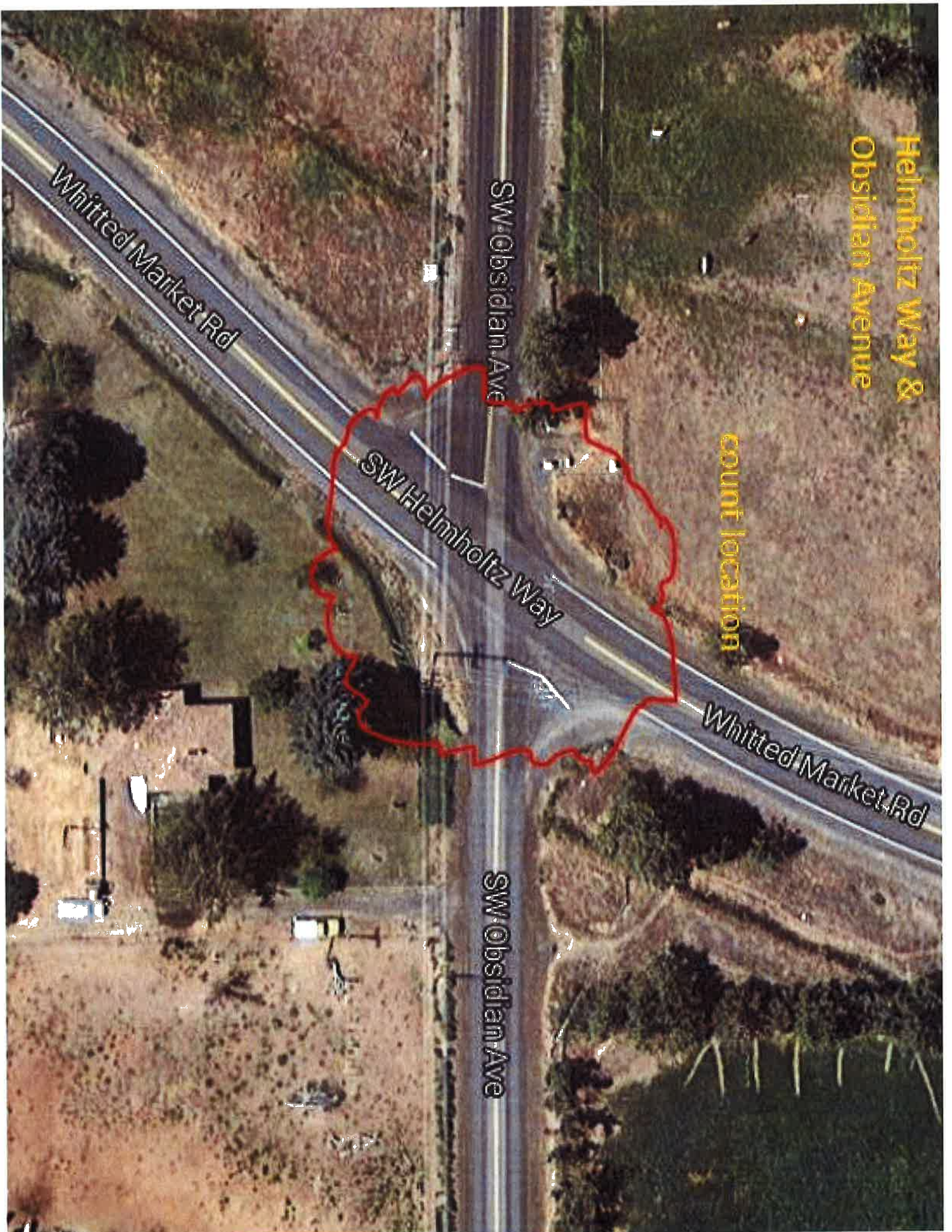

Whitted Market Rd

SW Obsidian Ave

SW Helmholtz Way

Whitted Market Rd

SW Obsidian Ave

Map Key:

1. 10th & Quince
2. 19th & Maple
3. Dry Canyon Trail & Maple
4. Maple & US 97
5. 15th & Black Butte
6. 9th & Black Butte
7. 9th & Deschutes Ave
8. 9th and Cascade
9. Highland & Rimrock
10. 15th & Highland
11. Hwy 126 & Franklin
12. 27th & Obsidian
13. Dry Canyon Trail & Obsidian
14. US 97 & Veterans Pkwy
15. Dry Canyon Trail & Quartz
16. Helmoltz & Obsidian
17. Canal Blvd & Pumice
18. Airport Way @ COCC
19. Canal & South Heights Avenue

